

ELEVATION

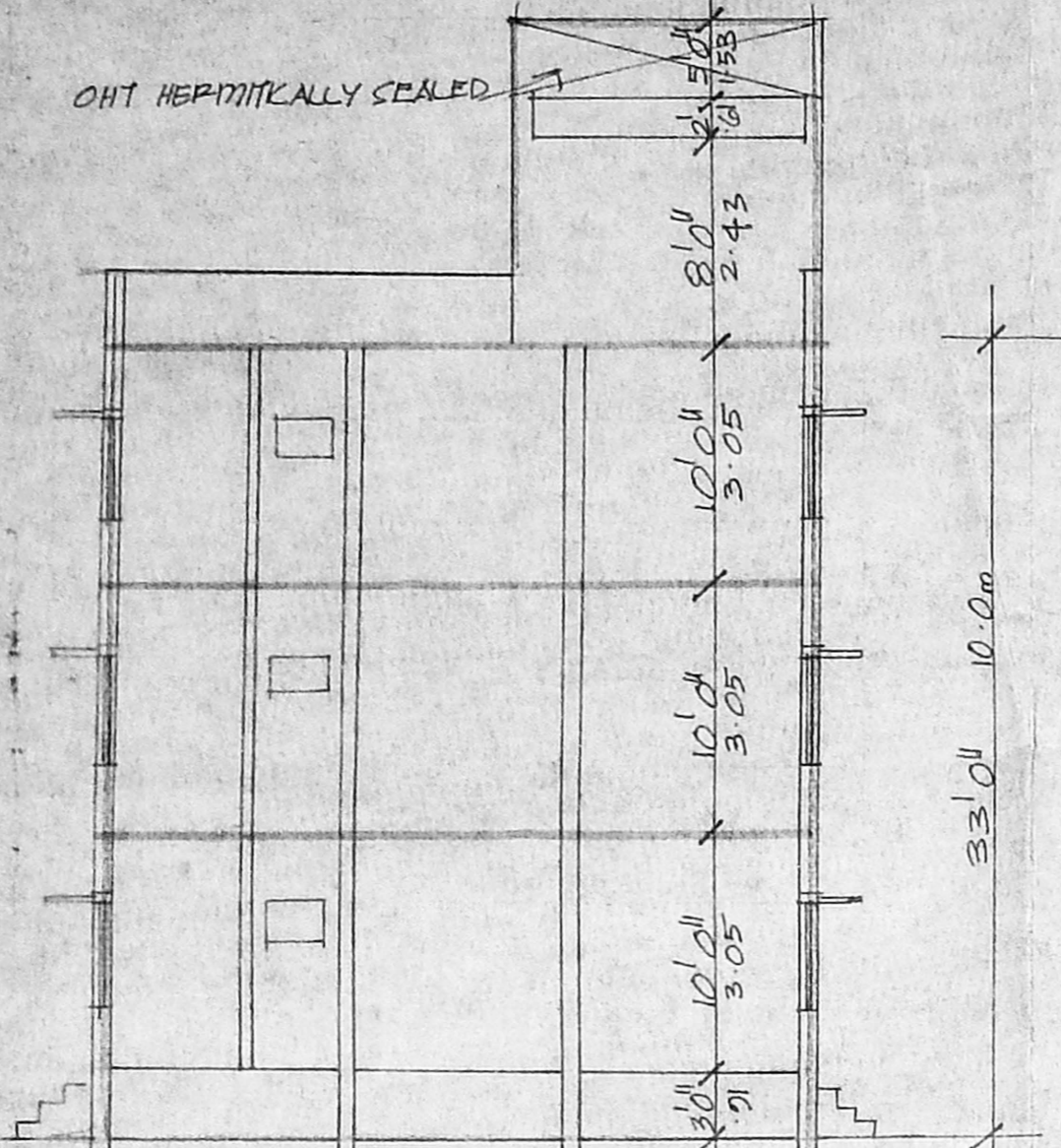

SECTION ON AB

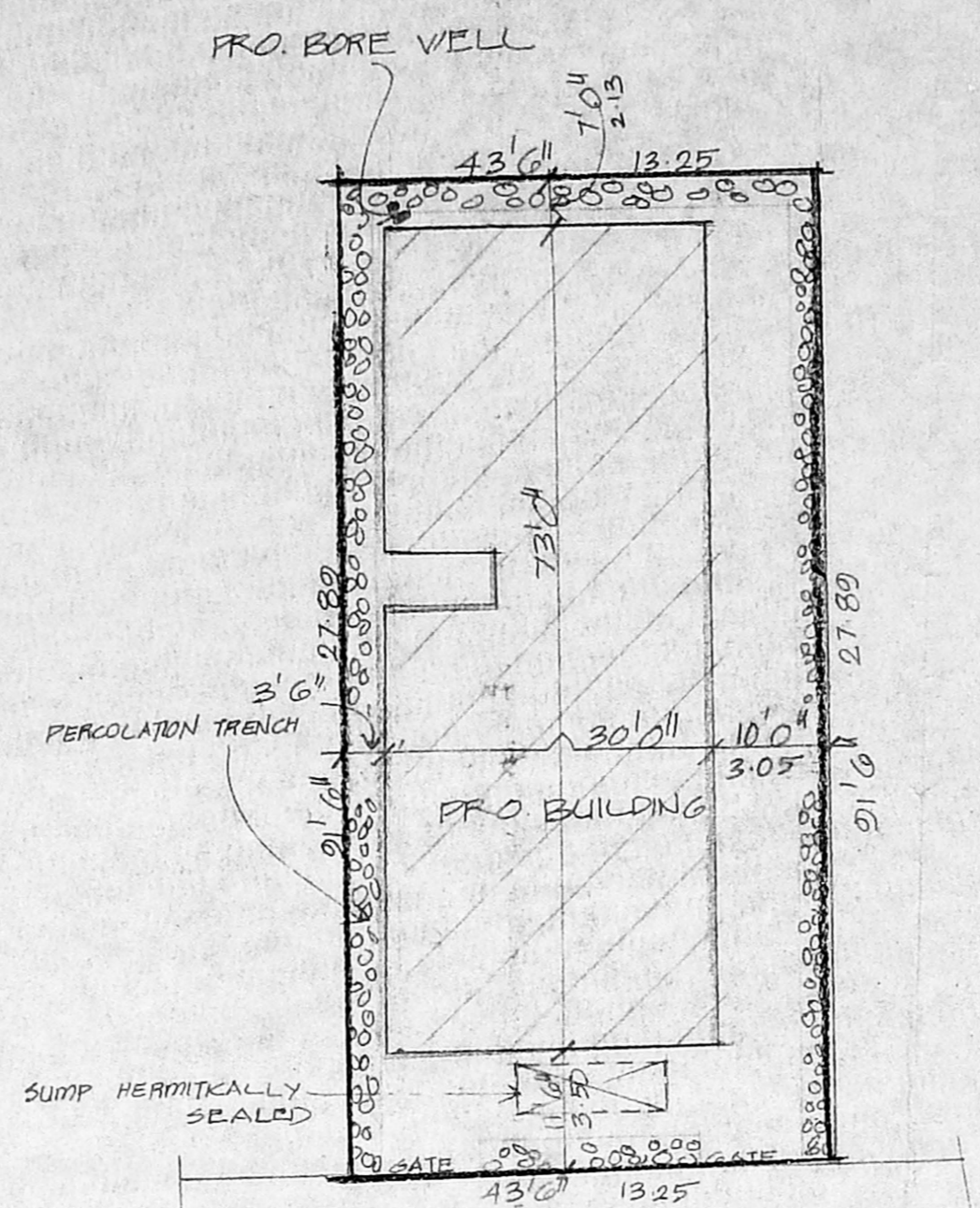

SITE PLAN
SCALE 1" TO 16'0"

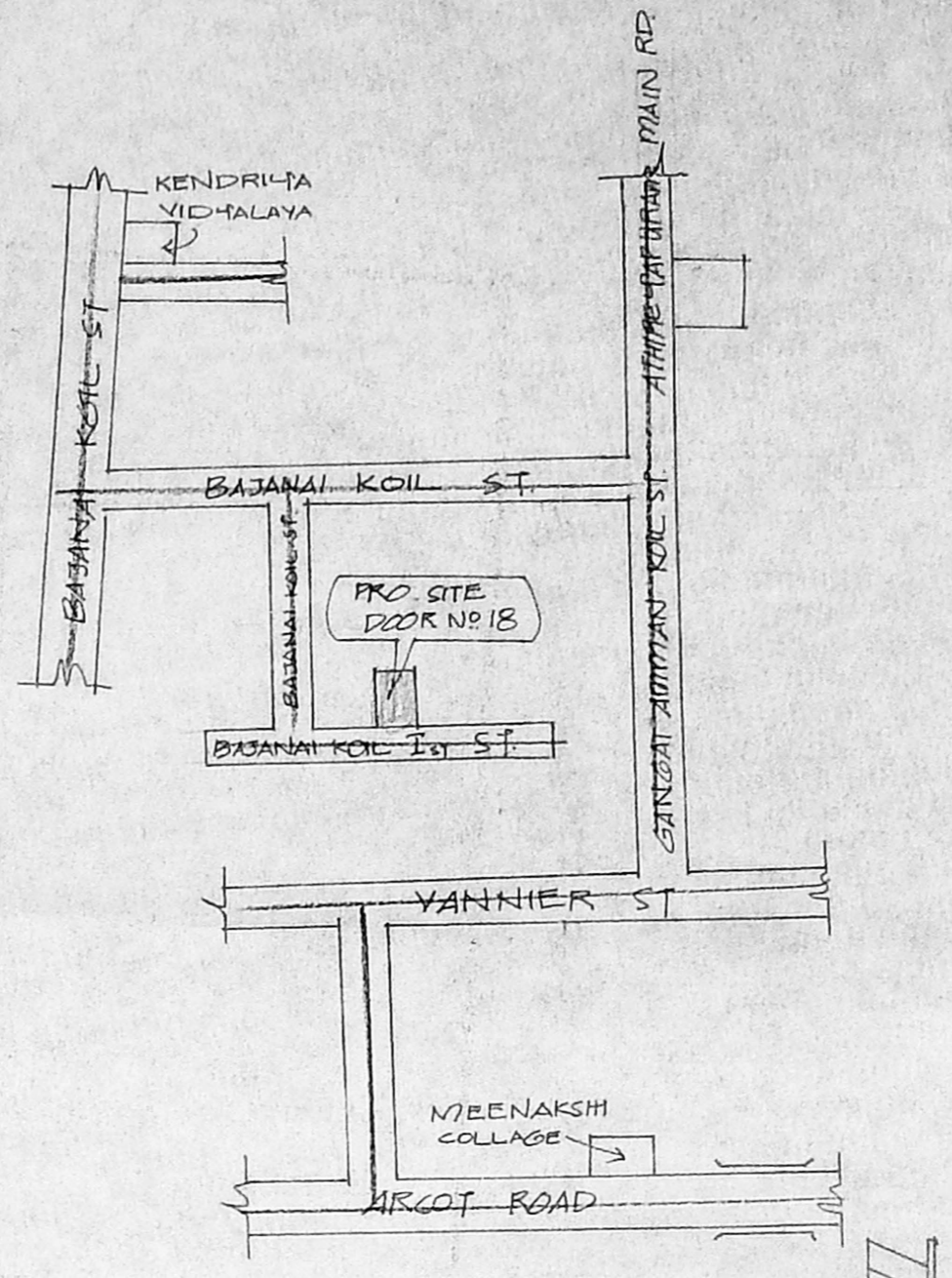

KEY PLAN
NOT TO SCALE

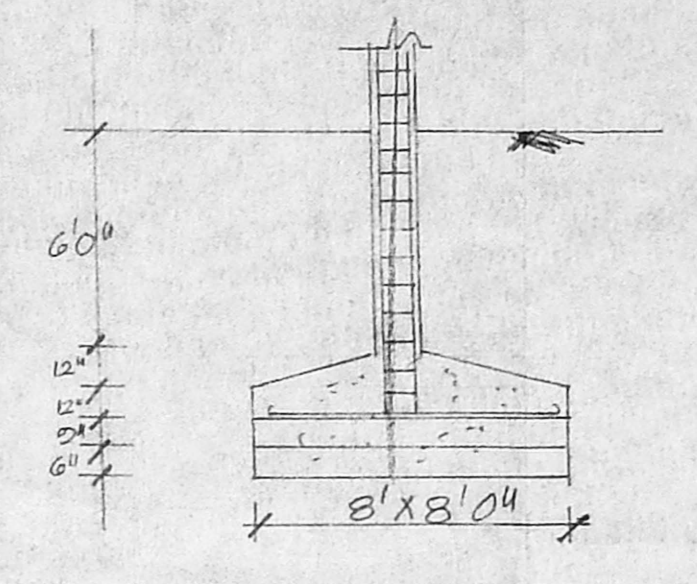

FOUNDATION DETAIL

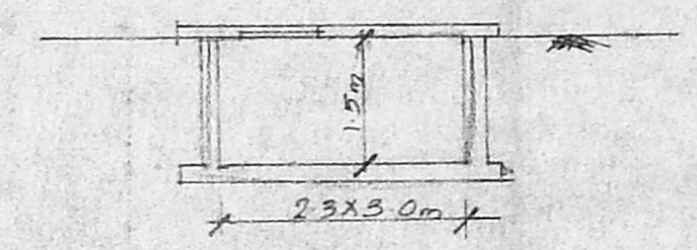

SUMP DETAIL

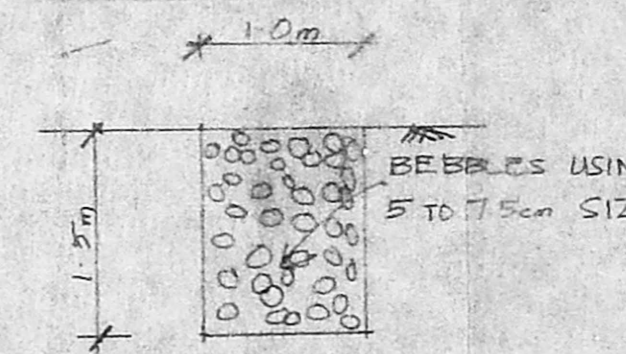

PERCOLATION TRENCH

JOINERIES

D ₁	DOOR	3'0" x 7'0"
D ₂	"	2'6" x 7'0"
V	WINDOW	4'0" x 4'0"
FV	FRENCH WINDOW	1'1/2" x 7'0"
V	VENTILATOR	3'0" x 2'0"

SPECIFICATION

CAND. FINISH: BROWN /

RCC IN 1:1:4 MIX

EAST PINK

AREA DETAIL

	SFT	M ²
TOTAL EXTENT OF PLOT	3981	369.8
GROUND FLOOR	2157	200.4
FIRST FLOOR	2157	200.4
SECOND FLOOR	1644	152.7
FSI: 1.49	TOTAL	533.5

COV: 54%

COLOR INDEX

ROADS	———
BOUNDARY	———
PROPOSAL	———

SCALE 1" TO 8'0"

PLAN SHOWING THE PRO. RESIDENTIAL BUILDING IN T.S. NO. 31, BLOCK NO. 22 AT DOOR NO. 18, BAJANAI KOIL 1st STREET, PULIYUR VILLAGE, KODAMBARKAM SCALE 1" TO 8'0"

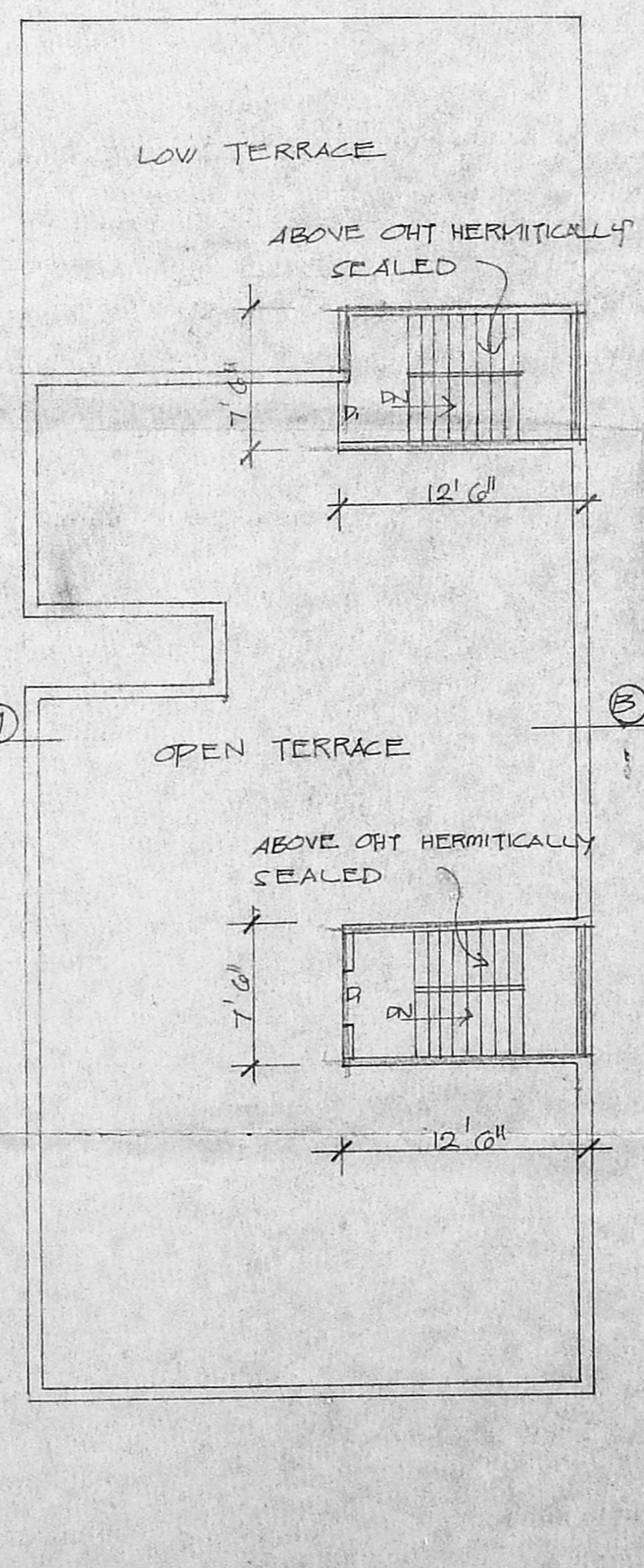
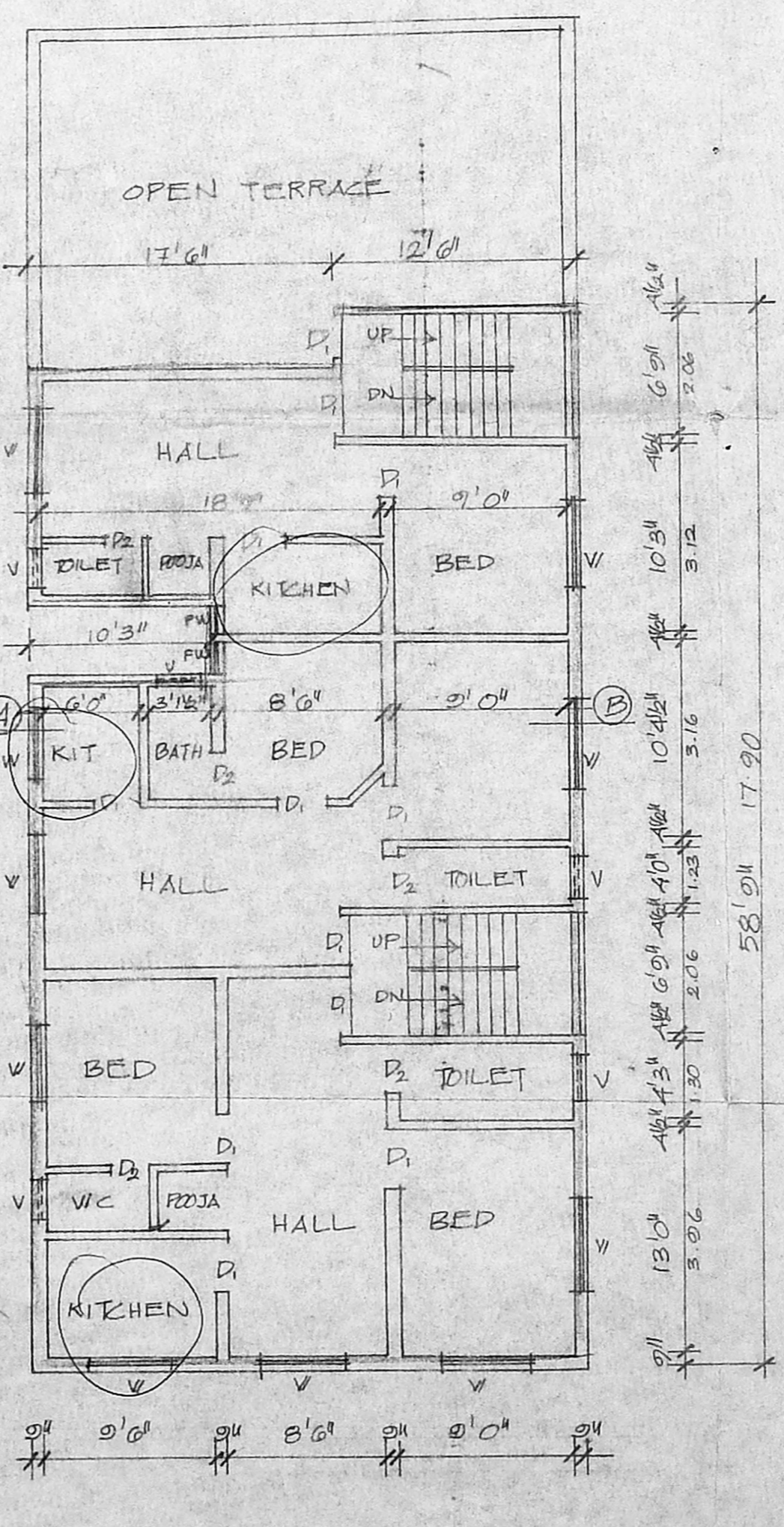
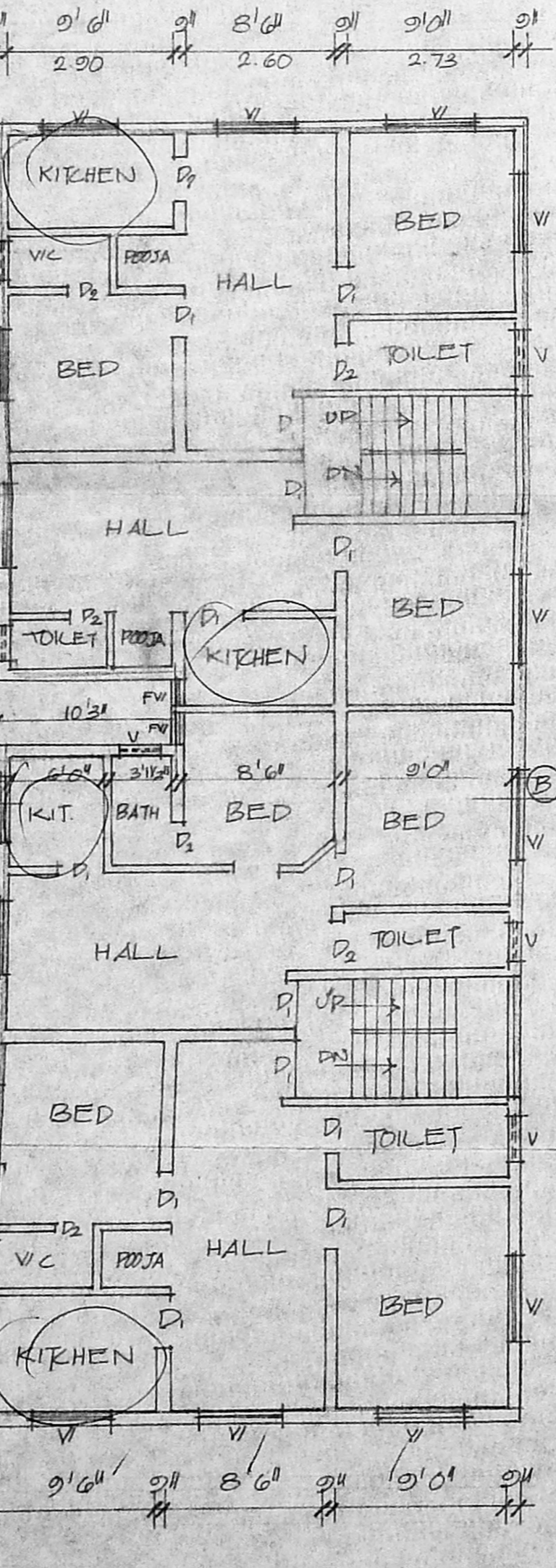
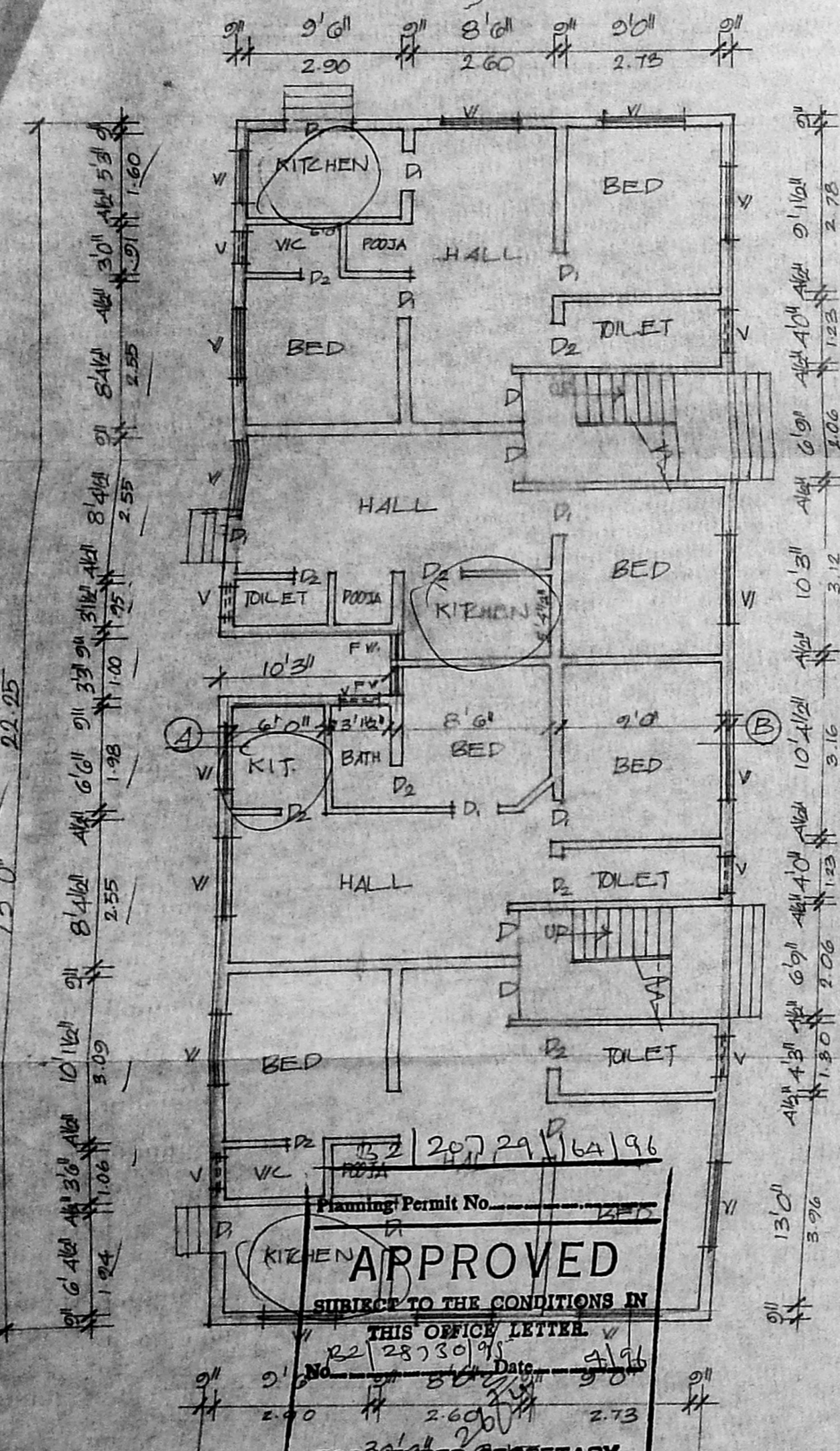

FIRST FLOOR PLAN

SECOND FLOOR PLAN

TERRACE PLAN

APPROVED
SUBJECT TO THE CONDITIONS IN THIS OFFICE LETTER
FOR MEMBER SECRETARY
MADRAS METROPOLITAN
DEVELOPMENT AUTHORITY
MADRAS 2000

T.S. Sankar
OWNER'S SIGNATURE

S. Durairamian
S. DURAIRAMIAN
B.E., A.M.I.E., F.I.V., P.L.L. Arch.
Chartered Engineer, Valuer, Industrial Consultant
Registered Architect, Temple Engineer &
Licensed Surveyor, Corporation of Madras
M. Sri Varadar Kishore Garden Colony Ext. 2,
Madras 600 010. Ph. No. 61683 off. 660780

LICENSED SURVEYOR